

SUMMARY

"I hereby certify that the subdivision plat shown hereon has been found to comply with the Subdivision Regulations for Greenville County and that it has been approved for recording in the office of the County Register of Mesne Conveyance."

5/21/82
DATE

BRIDGE ROAD

F. J. Forbes

DIRECTOR OF PLANNING

GREENVILLE COUNTY PLANNING COMMISSION

OLD HUITS

S48-01E

120.1

44C

MAG 1962

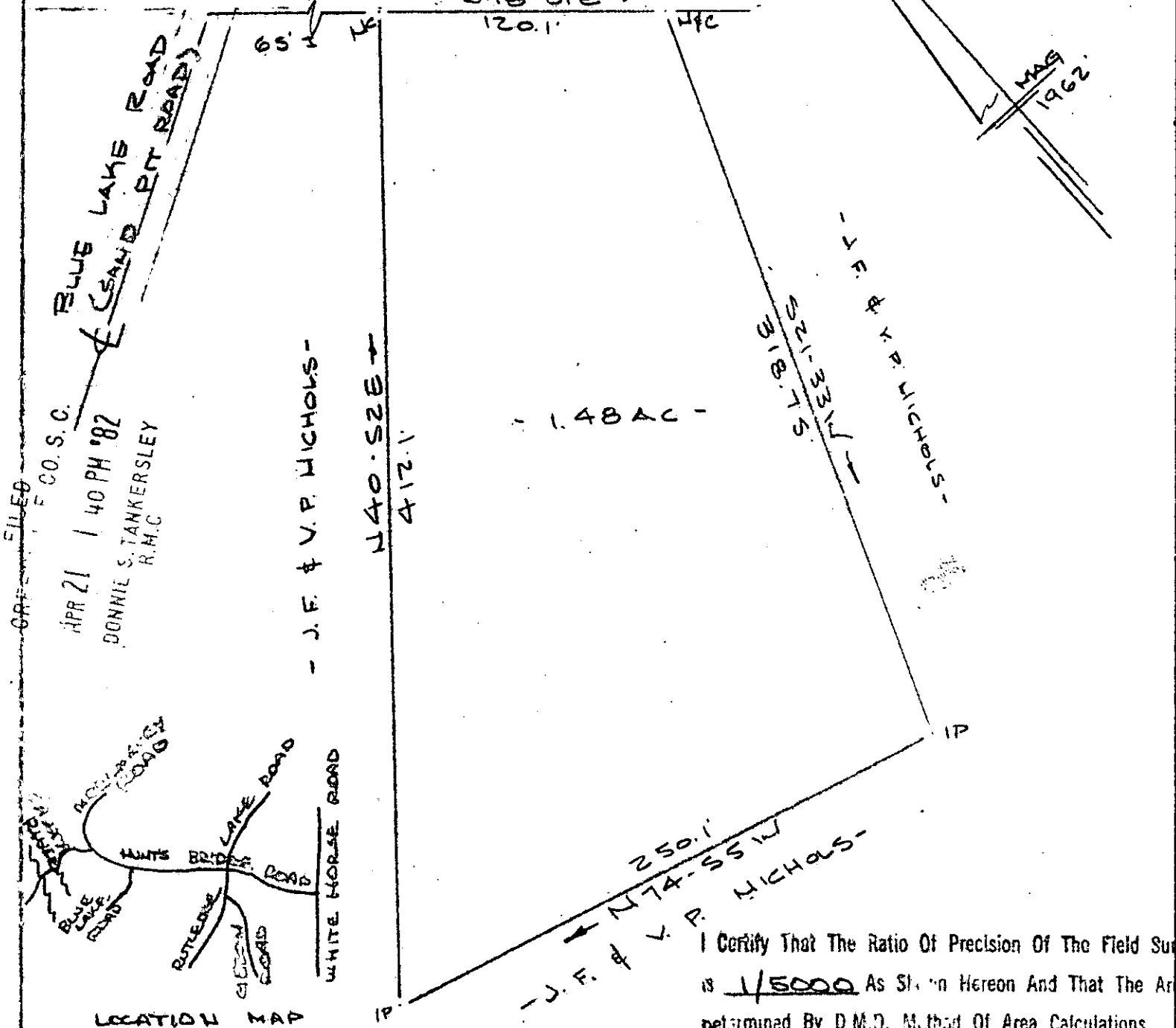

FILED

CO. S. C.
APR 21 1 40 PM '82
DONNIE S. TANKERSLEY
R.M.C.

LABAC

SUBDIVISION
- J. F. & V. P. NICHOLS -

250.1
N74-55W
- J. F. & V. P. NICHOLS -

I Certify That The Ratio Of Precision Of The Field Survey is 1/5000 As Shown Hereon And That The Area Determined By D.M.D. Method Of Area Calculations.

SURVEY FOR

JAMES F. NICHOLS & VIRGINIA P. NICHOLS
NEAR GREENVILLE, S.C.
SCALE: 1" = 60' 15 MARCH 1982

23538

9-B-7

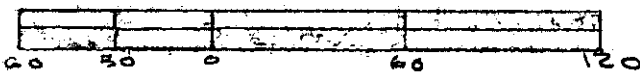

R. B. [Signature]
CO

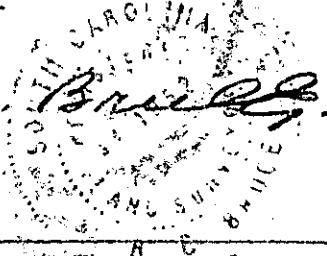

APR 21 1982 CAROLINA SURVEYING
112 MANLY ST.
GREENVILLE S.C.